EXCITECH
AUSTRALIA

TH630A INDUSTRIAL THICKNESSER

DESCRIPTION

The TH630A Industrial Thicknesser is a robust and reliable machine designed for high-performance material calibration in demanding workshop environments. Built for precision and durability, this model features a heavy-duty cast iron table, adjustable feed speed, and a powerful motor for consistent, smooth results across a variety of timber types. Ideal for joinery and cabinetry applications, the TH630A delivers industrial-grade accuracy and efficiency, making it an essential addition to any professional woodworking setup.

KEY FEATURES

- Variable speed in feed by inverter suit for all types of finish required.
- Spring loaded pressure bars and double out feed rollers prevent vibration of workpieces during thicknessing.
- Cast iron table mounted on 4 heavy pillars for excellent support and current without any locking.

STANDARD CONFIGURATIONS

Model	TH630A
Feed Speed	4-16 m/min (Variable Speed)
Cutter block speed	5500 rpm
Cutter Block Diameter	117 mm
Max Thicknessing Height	5-300 mm
Max Thicknessing Width	630 mm
Min Length of workpiece	280 mm
Max depth of cut	8 mm
Cutter Head	
6 slot spiral cutter head	156 pcs/15x15x2.5 mm
Thicknessing table size	1050x630 mm
Extraction port	150 mm
Main motor power	7.5 kw S1
Table motor power	0.25 kw
Feed motor power	0.55 kw
Net weight	835 kgs

EXCITECH
AUSTRALIA

KEY FEATURES
TH630A INDUSTRIAL THICKNESSER

Variable speed infeed by inverter suits all types of finishing required.

Electronic positioning helps to reduce positioning time with high precision.

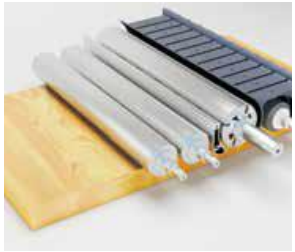

Spring loaded pressure bars and double outfeed rollers prevent vibration of workpieces during thicknessing.

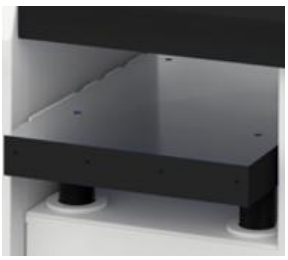

Cast iron table mounted on 4 heavy duty pillars For excellent support and accuracy without any locking